TRUMP PLAZA

JEDDAH

DAR GLOBAL | TRUMP THE TRUMP ORGANIZATION

TRUMP PLAZA JEDDAH

THE HOTTEST TICKET IN TOWN

WELCOME TO
TRUMP
PLAZA
JEDDAH
TRUMP

01

THE OPPORTUNITY

A CITY THAT NEVER POWERS DOWN

A CITY SERVING 2 BILLION VISITORS

THE SPIRITUAL GATEWAY FOR VISITORS FROM AROUND THE WORLD.

A RED SEA POWERHOUSE

TRADE, TOURISM AND COASTAL LIVING DRIVE CONSISTENT DEMAND AND VALUE.

HERITAGE MEETS PROGRESS

A BLEND OF HISTORY, CULTURE AND RAPID URBAN EXPANSION.

GLOBAL CONNECTIVITY

A MAJOR PORT CITY LINKING CONTINENTS AND ECONOMIES.

THE KINGDOM ADVANTAGE

WHY SAUDI ARABIA? WHY NOW?

FULL FREEHOLD OWNERSHIP NOW AVAILABLE TO FOREIGN INVESTORS

KING SALMAN INTERNATIONAL AIRPORT SCALING TO 185 MILLION PASSENGERS

ONE OF THE SAFEST COUNTRIES GLOBALLY AND SAFEST IN THE G20

EARLY ENTRY ADVANTAGE BEFORE GLOBAL CAPITAL INFLUX

FINAL MAJOR GLOBAL REAL ESTATE MARKET TO OPEN

LAUNCH OF RIYADH AIR STRENGTHENING GLOBAL CONNECTIVITY

VISION 2030 DRIVING LARGE SCALE INFRASTRUCTURE AND CITY DEVELOPMENT

PREMIUM RESIDENCY VIA PROPERTY INVESTMENT SAR 4M+

0% CAPITAL GAINS TAX, WEALTH TAX, AND INHERITANCE TAX

SET TO HOST FIFA WORLD CUP 2034, EXPO 2030, FORMULA 1, ASIAN GAMES

SAUDI RIYAL PEGGED TO THE US DOLLAR FOR CURRENCY STABILITY

LONDON
STOCK
EXCHANGE

LEADING THE INDUSTRY

FIRST SAUDI-BORN COMPANY, LISTED ON THE LSE MAIN MARKET.

DarGlobal is an international real estate developer specializing in exclusive luxury developments across the world's most coveted cosmopolitan cities. Catering to global citizens seeking prime investments, second homes, and luxury living, DarGlobal transforms real estate into economic catalysts, unlocking opportunities for both investors and the countries it enters.

TRUMP PLAZA JEDDAH

TRUMP
THE TRUMP ORGANIZATION

BOLD.
FEARLESS.
VISIONARY.

Established in 1971 by Donald J. Trump in New York City, the Trump Organization has grown from its beginnings in real estate to become a global symbol of refinement and prestige. Its landmark achievements, including the iconic Trump Tower on Fifth Avenue, redefined luxury living and set new benchmarks for architectural excellence. Over the decades, The Trump Organization has expanded its reach, creating landmark properties across the United States and beyond. From the skyline-transforming towers of New York and Chicago to the lush landscapes of Trump Turnberry in Scotland and Trump Doonbeg in Ireland, each development reflects architectural brilliance and enduring value.

TRUMP HOTELS

AWARDS & ACCOLADES

FORBES TRAVEL GUIDE
“FIVE-STAR HOTEL AWARD”
2009 - 2025

U.S. NEWS & WORLD REPORT
“BEST HOTELS IN EUROPE”
GOLD BADGE WINNER 2020 - 2023

AAA
“FIVE-DIAMOND HOTEL AWARD”
2011 - 2025

CONDÉ NAST TRAVELER
READERS’ CHOICE AWARDS
“BEST HOTELS IN THE USA, GOLD BADGE” 2015 - 2024

PRESTIGE HOTEL AWARDS
“SCOTLAND’S BEST GOLF HOTEL”
2024

TRIPADVISOR
“TRAVELLER’S CHOICE AWARD”
2021 - 2024

SCOTTISH HOTEL AWARDS
“LUXURY HOTEL OF THE YEAR”
2018 - 2019

US NEWS & WORLD REPORT
“BEST HOTELS IN THE USA”
2016 - 2024

CONDÉ NAST TRAVELLER
“TOP RESORTS IN EUROPE”
2014 - 2024

02

أَمَايَا

AMAYA

LEADING THE INDUSTRY

JEDDAH'S MOST CONNECTED ADDRESS

Trump Plaza Jeddah is the flagship development within Amaya. The project blends New York's urban energy with Miami's open-air vibrancy, offering a cosmopolitan lifestyle marked by sophistication, productivity, and exclusivity.

BOTTURA
BOTTURA
GELATO
JG
JEAN-GEORGES
STEAMI
HAND DRIP
ESPRESSO
AMERICANO
FLAT WHITE
MOCHI
CHOCOLATE
TEAS INFUSION
SOFT DRINKS

LIFE IS HAPPENING HERE

Amaya is the one of last **major development in central Jeddah,** spanning over **1,000,000 sqm** in a highly connected urban location. **Designed as an all-in-one community,** it brings living, working, and recreation together with direct access to key city destinations. Parks, shaded paths, and essential amenities make it **Jeddah's greenest and most integrated new district.**

LEADING THE INDUSTRY

AT THE CENTER OF IT ALL

02 MIN	RED SEA MALL
05 MIN	BRITISH INTERNATIONAL SCHOOL OF JEDDAH
08 MIN	JEDDAH CORNICHE & FORMULA 1 CIRCUIT
10 MIN	AMERICAN INTERNATIONAL SCHOOL OF JEDDAH
10 MIN	JEDDAH KNOWLEDGE INTERNATIONAL SCHOOL
10 MIN	SAUDI GERMAN HOSPITAL
12 MIN	FOUR SEASONS HOTEL (UNDER DEVELOPMENT)
15 MIN	RAFFLES HOTEL JEDDAH
15 MIN	KING ABDULAZIZ INTERNATIONAL AIRPORT
20 MIN	TRUMP TOWER JEDDAH
20 MIN	MEDCARE HOSPITAL
22 MIN	INTERNATIONAL MEDICAL CENTER (IMC)
25 MIN	AL BALAD, JEDDAH
25 MIN	DR. SOLIMAN FAKEEH HOSPITAL

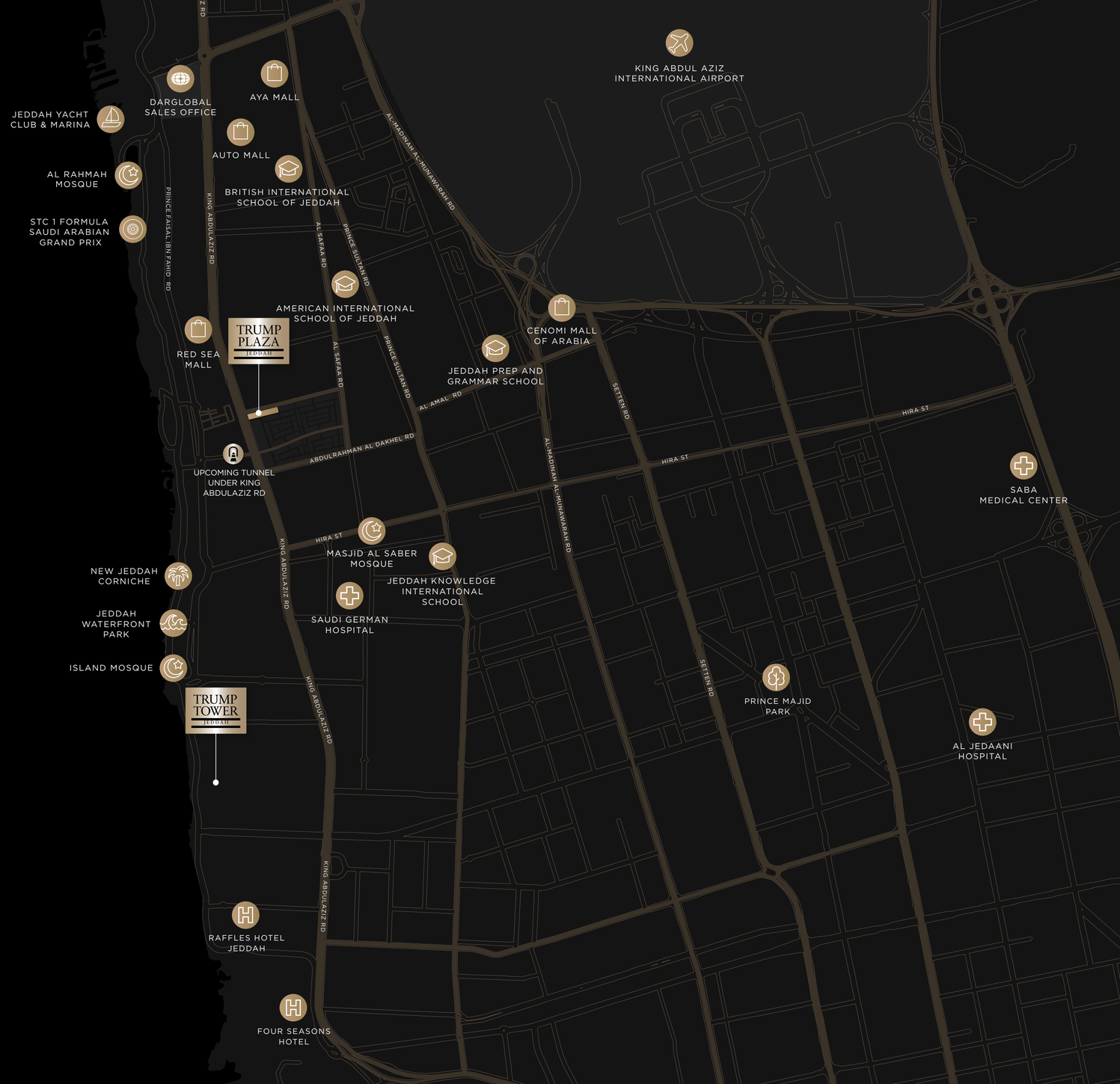

A NEW EPICENTER OF DISTINCTION

Trump Plaza Jeddah is located on King Abdulaziz Road within Amaya. Al-Amal Avenue, the development's central axis, connects the historic Old City of Jeddah to King Abdulaziz Road, with a planned tunnel beneath the road providing direct access to the Al Shatea area.

WEST
KING ABDULAZIZ RD

EAST
AL SAFAA RD

SOUTH
ABDULRAHMAN AL DAKHEL RD

NORTH
PLANNED 32M ARTERIAL RD

DISCOVER AMAYA

Within Amaya itself you will find a full lifestyle ecosystem: mosques, schools and kindergartens, children's and adult parks, medical centres, all designed to deliver a true live-work-play environment.

ONE OF JEDDAH'S LAST CENTRAL OPPORTUNITIES

- TRUMP PLAZA
- PADEL LIVING RESIDENCES
- COMMERCIAL (GROUND + MEZZANINE + 6 + ANNEX)
- COMMERCIAL (GROUND + MEZZANINE + 4 + ANNEX)
- RESIDENTIAL (PARKING + 4 + ANNEX)
- AMAYA MANSIONS
- SCHOOLS
- MOSQUES
- MEDICAL CENTER

03

TRUMP PLAZA JEDDAH

BUILT WITH GLASS, STEEL & TONS OF SELF-BELIEF

The ultimate postcode for those who shape the city, not follow it. A landmark where business, lifestyle and ambition meet in one address made for Jeddah's new era.

GRADE-A OFFICES
A CORPORATE STATEMENT
BUILT WITH PRESENCE.

SHOPPING & DINING
TERRACES, SKYLINE VIEWS AND CURATED
OFFERINGS DESIGNED TO STAY BUSY.

TRUMP PARK RESIDENCES
WITH A LA CARTE SERVICES SHAPED
FOR BUSINESS-FOCUSED LIVING.

VITALITY CLUB
A MEMBERS-ONLY CLUB FOR PERFORMANCE,
WELLNESS AND RECOVERY.

THE GRAND PARK
A PRIVATE PARK ENTIRELY YOUR OWN.

THE GRAND PARK

A PRIVATE PARK, ENTIRELY YOUR OWN

A single green spine runs through Trump Plaza giving it its rhythm, its calm and its daily retreat.

TRUMP PLAZA JEDDAH

CONFIDENCE HAS NEW COORDINATES

Two Districts. One Linear Park.
One Integrated Community.

TRUMP PLAZA

The active urban core where offices, retail, dining, lifestyle services and the Trump Executive Residences come together, unified by the Grand Park.

TRUMP PARK RESIDENCES

A private residential enclave offering calm, privacy and a residents-only park experience.

04

COMMERCIAL

SHOPPING & RESTAURANTS THAT KNOWS IT'S CROWD.

ARTISAN BAKERY

FRESH PASTRIES, BAKERY STAPLES & GRAB-AND-GO FOR PEOPLE WHO DON'T SETTLE.

FITNESS PRO SHOP

PERFORMANCE APPAREL, SUPPLEMENTS AND GEAR FOR SERIOUS TRAINING.

TRUMP DAILY

ORGANIC GROCERIES AND SPECIALTY PICKS WITHOUT THE ORDINARY.

TRUMP GRILL

ALL-DAY DINING WITH STYLE AND INDOOR–OUTDOOR PRESENCE.

AMENITIES

YOU DON’T CHECK THE NEWS HERE. YOU MAKE IT,

THE ULTIMATE AMENITIES OPEN TO PUBLIC

- COFFEE LOUNGES & SHOPS
- CIGAR/SHISHA LOUNGE
- DAYCARE
- THE GRAND PARK

05

THE
VITALITY CLUB

VITALITY CLUB

LIVE BETTER.
PERFORM BIGGER.

The Vitality Club is a members-first wellness and performance space built for people who take their health as seriously as their success. Residents get the home advantage. Non-residents join for the standard. Training, recovery and wellbeing come together under one roof, shaped for results.

VITALITY CLUB

LIVE ELEVATED. PERFORM WITHOUT LIMITS.

The Vitality Club is a members-first wellness and performance space built for people who take their health as seriously as their success.

It is designed as a two-level social destination of circa 4000 sqm where members come together to connect, unwind, and enjoy an elevated lifestyle experience.

The ground floor welcomes members with arrival services, formal dining, and golf simulator rooms, while the first floor is dedicated to casual socializing and personal wellbeing.

VITALITY CLUB

SERVICES

GOLF SIMULATOR ROOMS

PRO SHOP

SPA, SPORTS MEDICINE & PHYSIOTHERAPY

RECOVERY SUITE

SWIMMING POOLS

FINE DINING

CIGAR & LIBRARY LOUNGE

COFFEE & JUICE BAR

MEMBERS LOUNGES & MEETING ROOMS

PERFORMANCE SPACE

DAY CARE

ROOFTOP LOUNGE

VITALITY CLUB

AMENITIES

GROUND FLOOR

ARRIVAL / MAIN LOBBY
as the primary reception and distribution point

FORMAL F&B OFFERING
anchored by a lounge/bar and fine dining

BUSINESS/ADMIN SUITE
including management lounge, meeting/multipurpose room, and management office

CORE GOLF FACILITIES
pro shop, members' changing/ lockers with wet amenities, golf waiting/lounge functions.

PLAYER MOBILITY / OPERATIONS
buggy pick-up & drop-off, buggy wash/charging, maintenance/ engineering space.

STORAGE SUPPORT
golf bag storage and rental set

FIRST FLOOR

CASUAL/SOCIAL F&B
café, sports bar, and cigar lounge

LARGE LOBBY/CIRCULATION
supporting gathering, flow, and separation of functions

FITNESS AND SPA
gym, spa, changing rooms, and toilets

VITALITY CLUB

AMENITIES

2 GOLF SIMULATOR ROOMS

Play the global portfolio of Trump Golf courses all in one room.

PRO SHOP

Everything you need to play at your best

CONCIERGE SUPPORT

Golf bag storage and rental services for seamless play

VITALITY CLUB

SPA, SPORTS MEDICINE & PHYSIOTHERAPY

A serene social retreat above the city

VITALITY CLUB

RECOVERY SUITE

A serene social retreat above the city

VITALITY CLUB

SWIMMING POOLS

A serene social retreat above the city

VITALITY CLUB

FINE DINING

A serene social retreat above the city

VITALITY CLUB

CIGAR & LIBRARY LOUNGE

A serene social retreat above the city

VITALITY CLUB

COFFEE LOUNGE

Reset & refuel in a refined social space

VITALITY CLUB

PERFORMANCE SPACE

Gym, cycling, pilates, yoga, spin, reformer & speciality classes.

VITALITY CLUB

MEMBERS LOUNGES & MEETING ROOMS

Thoughtfully designed spaces for work, connections, and moments of pause.

VITALITY CLUB

ROOFTOP LOUNGE

A serene social retreat above the city

VITALITY CLUB

DAYCARE

A serene social retreat above the city

06

TRUMP PARK RESIDENCES

— APARTMENTS —

URBAN . ELEVATED. UNMISTAKABLE.

MAKE HISTORY.

A limited collection of 2, 3 & 4 BR apartments apartments designed for absolute clarity, presence and control, where privacy, scale and perspective redefine city living.

ABOVE IT ALL

Expansive layouts, elevated views and terraces that command attention.

SIGNATURE TRUMP INTERIORS

Materials, detailing and finishes chosen for impact, precision and permanence.

PRIVACY WITHOUT COMPROMISE

Private access and planning designed to keep your world entirely your own.

THE CITY AT YOUR FEET

All retail, dining and lifestyle amenities just moments away.

07

FLOORPLANS

2-BEDROOM APARTMENT

AREA RANGE: 90 SQM – 112 SQM

DAR GLOBAL

TRUMP PARK RESIDENCES

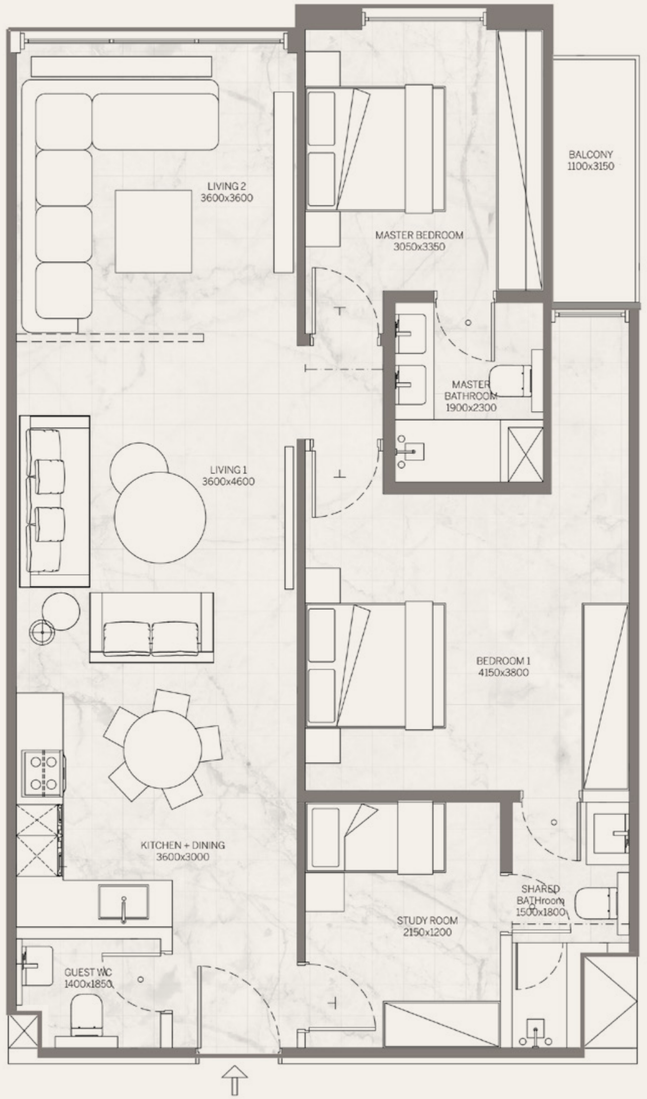

2 - BEDROOM + STUDY

APARTMENT

TYPE	AREA
APT TYPE 05	105.23 SQM

KEY PLAN

GROUND FLOOR

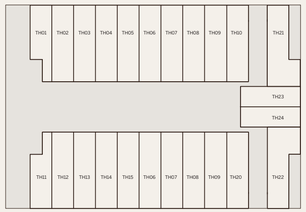

FIRST FLOOR

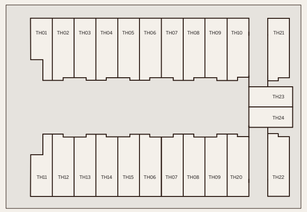

TYPICAL FLOOR (2ND - 6TH)

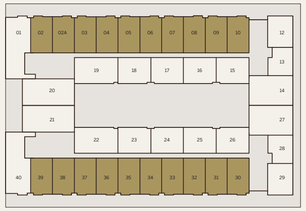

ANNEX FLOOR (7TH)

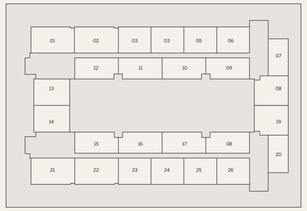

Disclaimer: All pictures, plans, layouts, information, data and details included in this brochure are indicative only and may change at any time up to the final 'as built' status in accordance with final designs of the project, regulatory approvals and planning permissions. All accessories and interior finishes such as wallpaper, chandeliers, furniture, electronics, white goods, curtains, hard and soft landscaping, pavements, features, gym, swimming pool(s) and other elements displayed in the brochure, or within the show apartment or between the plot boundary and the unit, are not part of the unit and are shown for illustrative purposes only.

TRUMP PARK RESIDENCES

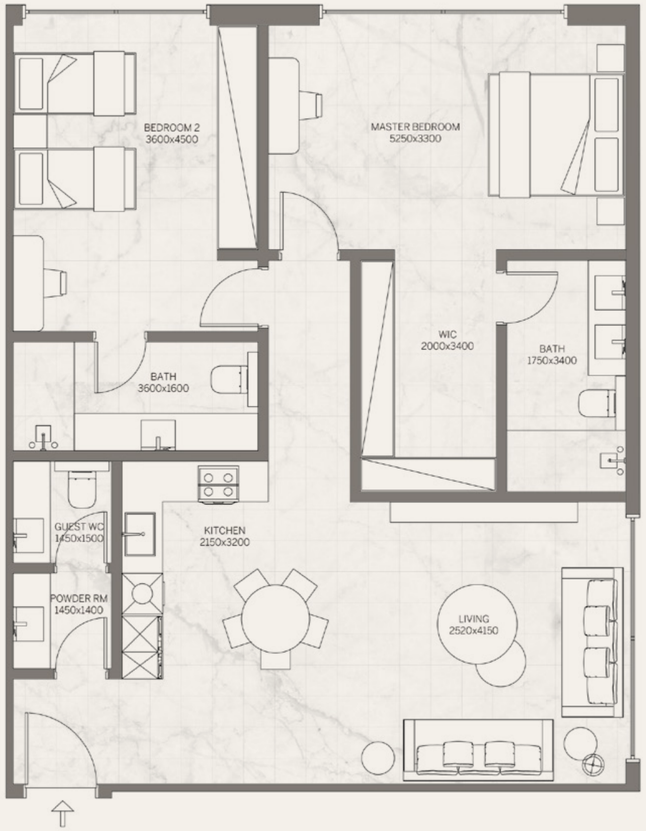

2 - BEDROOM

APARTMENT

TYPE	AREA
APT TYPE 13	107.42 SQM

KEY PLAN

GROUND FLOOR

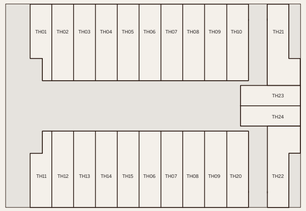

FIRST FLOOR

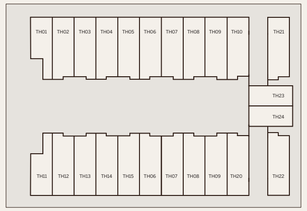

TYPICAL FLOOR (2ND - 6TH)

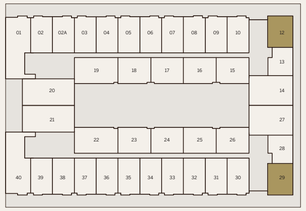

ANNEX FLOOR (7TH)

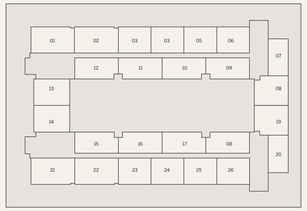

Disclaimer: All pictures, plans, layouts, information, data and details included in this brochure are indicative only and may change at any time up to the final 'as built' status in accordance with final designs of the project, regulatory approvals and planning permissions. All accessories and interior finishes such as wallpaper, chandeliers, furniture, electronics, white goods, curtains, hard and soft landscaping, pavements, features, gym, swimming pool(s) and other elements displayed in the brochure, or within the show apartment or between the plot boundary and the unit, are not part of the unit and are shown for illustrative purposes only.

TRUMP PARK RESIDENCES

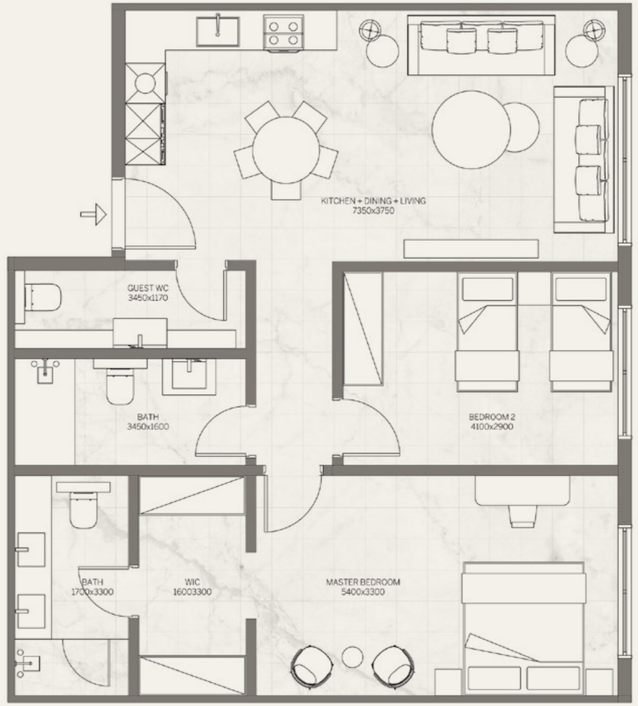

2 - BEDROOM
APARTMENT

TYPE	AREA
APT TYPE 14	90.94 SQM

KEY PLAN

GROUND FLOOR

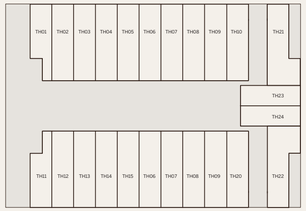

FIRST FLOOR

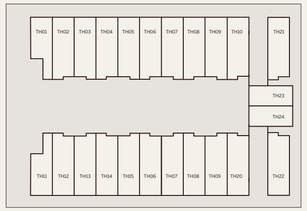

TYPICAL FLOOR (2ND - 6TH)

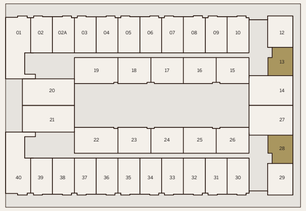

ANNEX FLOOR (7TH)

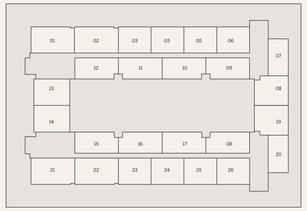

Disclaimer: All pictures, plans, layouts, information, data and details included in this brochure are indicative only and may change at any time up to the final 'as built' status in accordance with final designs of the project, regulatory approvals and planning permissions. All accessories and interior finishes such as wallpaper, chandeliers, furniture, electronics, white goods, curtains, hard and soft landscaping, pavements, features, gym, swimming pool(s) and other elements displayed in the brochure, or within the show apartment or between the plot boundary and the unit, are not part of the unit and are shown for illustrative purposes only.

TRUMP PARK RESIDENCES

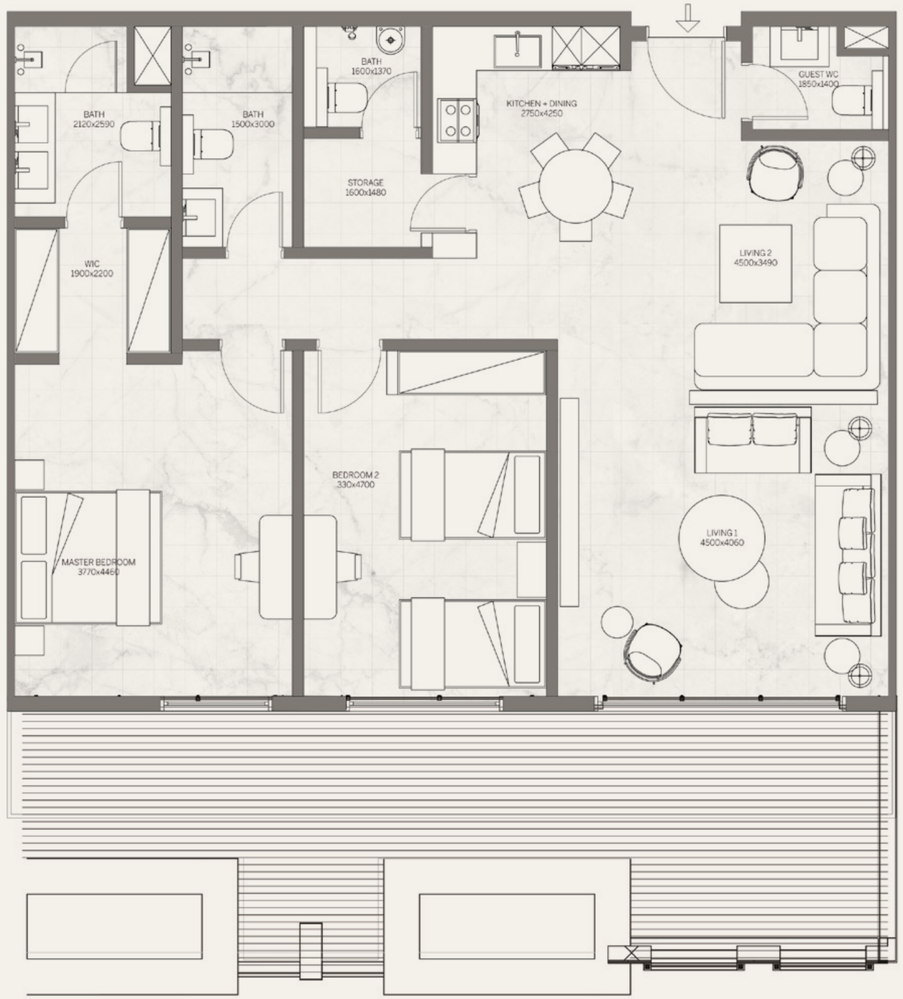

2 - BEDROOM
APARTMENT

TYPE	AREA
APT TYPE 19	112.47 SQM
ROOF GARDEN	34.72 SQM

KEY PLAN

GROUND FLOOR

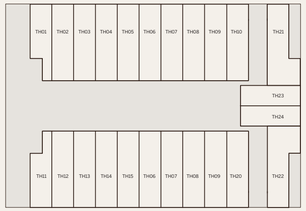

FIRST FLOOR

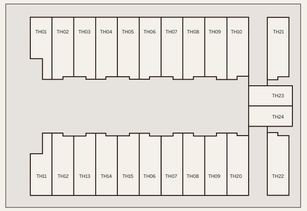

TYPICAL FLOOR (2ND - 6TH)

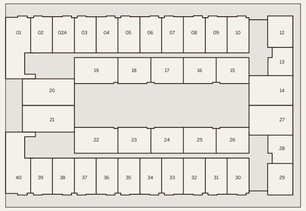

ANNEX FLOOR (7TH)

Disclaimer: All pictures, plans, layouts, information, data and details included in this brochure are indicative only and may change at any time up to the final 'as built' status in accordance with final designs of the project, regulatory approvals and planning permissions. All accessories and interior finishes such as wallpaper, chandeliers, furniture, electronics, white goods, curtains, hard and soft landscaping, pavements, features, gym, swimming pool(s) and other elements displayed in the brochure, or within the show apartment or between the plot boundary and the unit, are not part of the unit and are shown for illustrative purposes only.

DAR GLOBAL

TRUMP PARK RESIDENCES

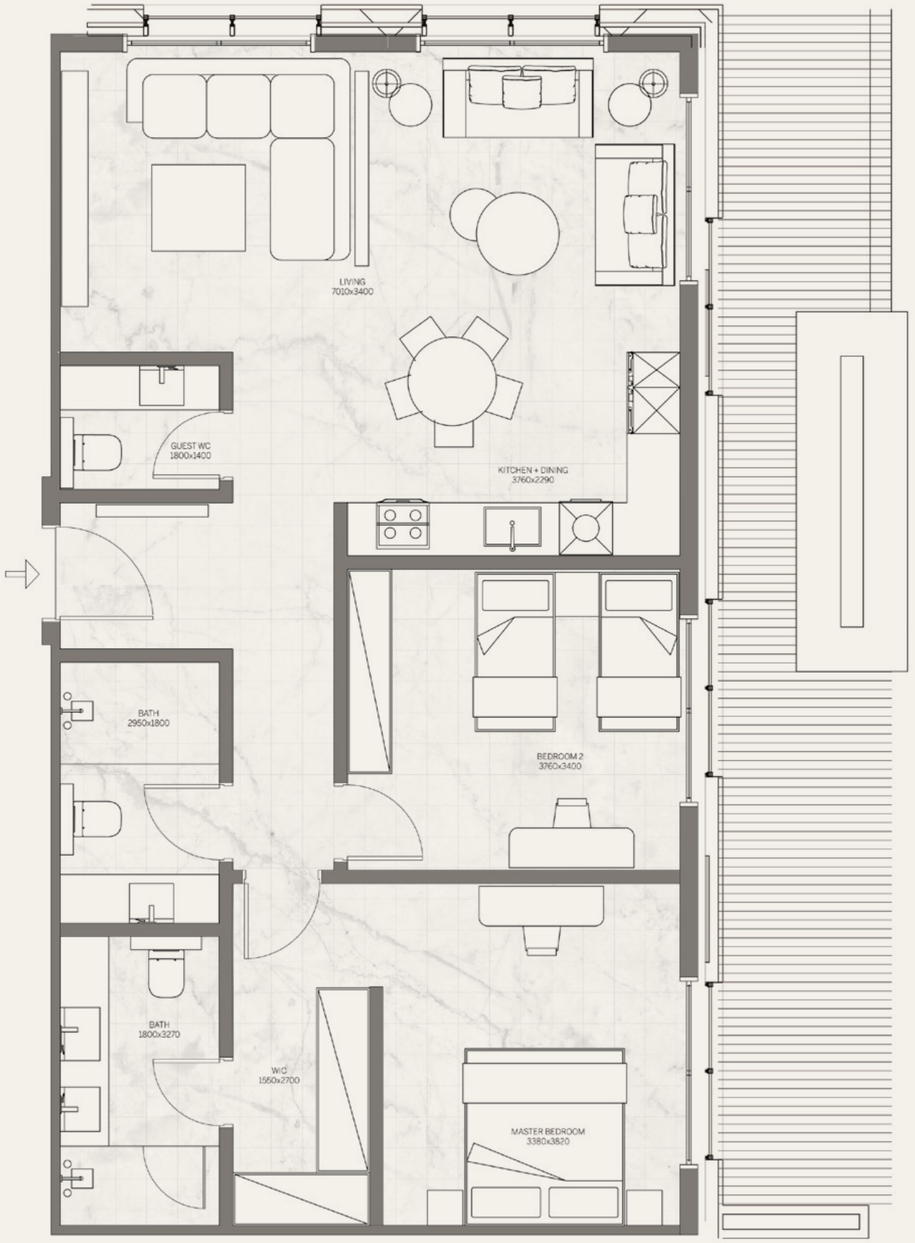

2 - BEDROOM
APARTMENT

TYPE	AREA
APT TYPE Y	99.81 SQM
ROOF GARDEN	21.96 SQM

KEY PLAN

GROUND FLOOR

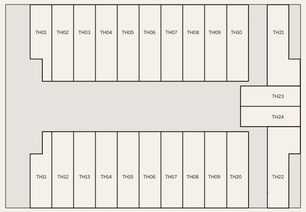

FIRST FLOOR

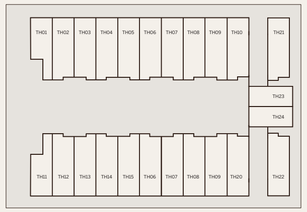

TYPICAL FLOOR (2ND - 6TH)

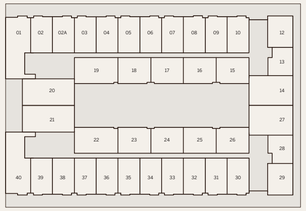

ANNEX FLOOR (7TH)

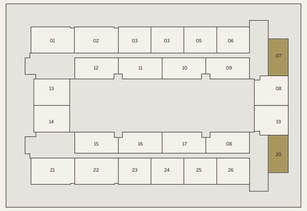

Disclaimer: All pictures, plans, layouts, information, data and details included in this brochure are indicative only and may change at any time up to the final 'as built' status in accordance with final designs of the project, regulatory approvals and planning permissions. All accessories and interior finishes such as wallpaper, chandeliers, furniture, electronics, white goods, curtains, hard and soft landscaping, pavements, features, gym, swimming pool(s) and other elements displayed in the brochure, or within the show apartment or between the plot boundary and the unit, are not part of the unit and are shown for illustrative purposes only.

3 - BEDROOM APARTMENT

AREA RANGE: : 112 SQM - 178 SQM

DAR GLOBAL

TRUMP PARK RESIDENCES

3 - BEDROOM
APARTMENT

TYPE	AREA
APT TYPE 06	111.67 SQM

KEY PLAN

GROUND FLOOR

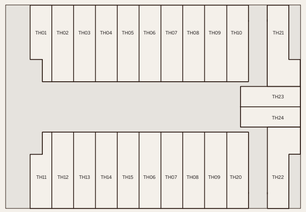

FIRST FLOOR

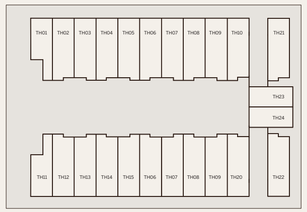

TYPICAL FLOOR (2ND - 6TH)

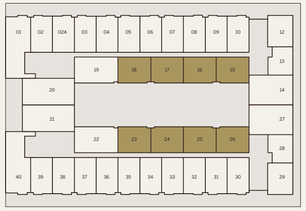

ANNEX FLOOR (7TH)

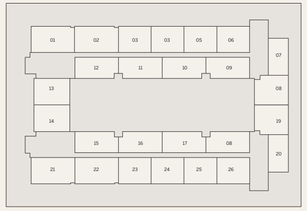

Disclaimer: All pictures, plans, layouts, information, data and details included in this brochure are indicative only and may change at any time up to the final 'as built' status in accordance with final designs of the project, regulatory approvals and planning permissions. All accessories and interior finishes such as wallpaper, chandeliers, furniture, electronics, white goods, curtains, hard and soft landscaping, pavements, features, gym, swimming pool(s) and other elements displayed in the brochure, or within the show apartment or between the plot boundary and the unit, are not part of the unit and are shown for illustrative purposes only.

TRUMP PARK RESIDENCES

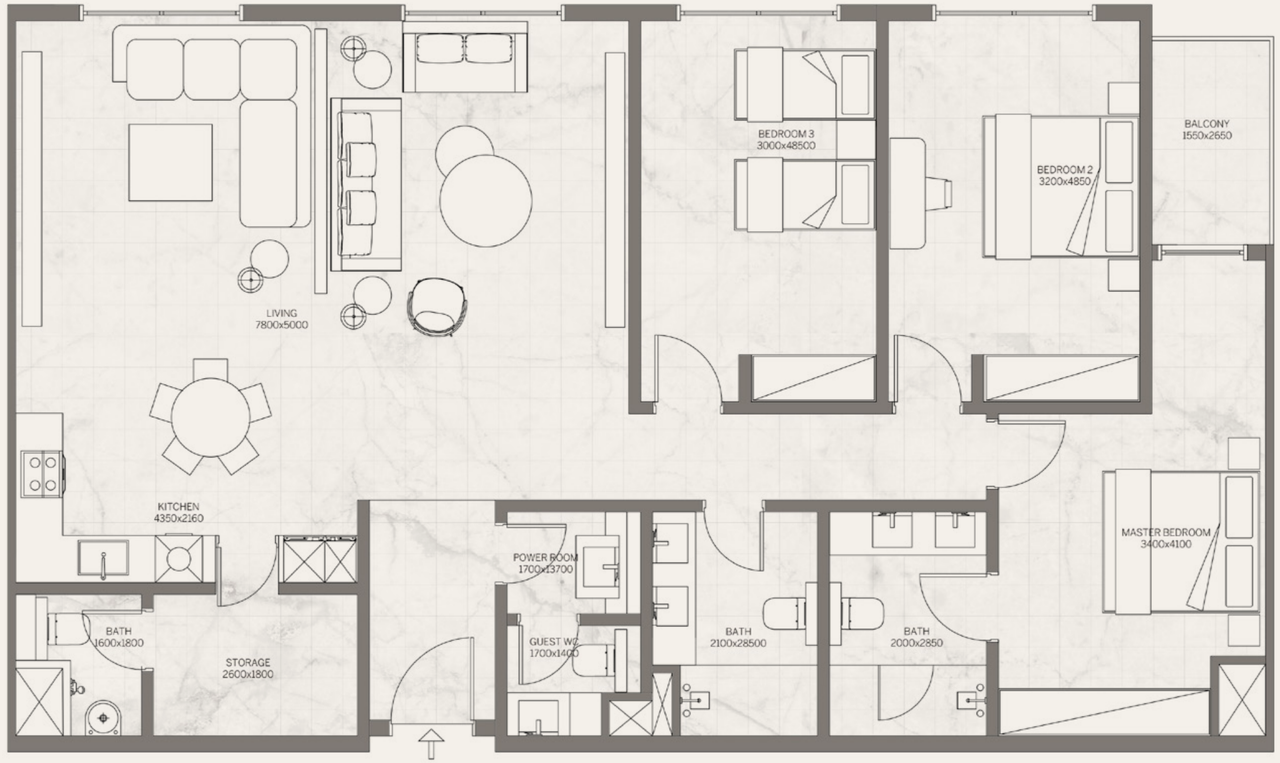

3 - BEDROOM
APARTMENT

TYPE
APT TYPE 07

AREA
148.46 SQM

KEY PLAN

GROUND FLOOR

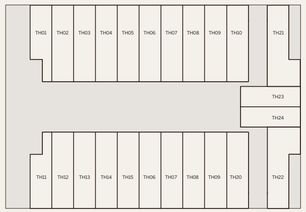

FIRST FLOOR

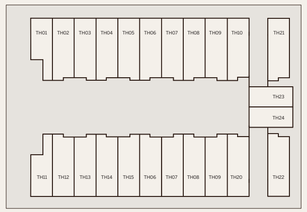

TYPICAL FLOOR (2ND - 6TH)

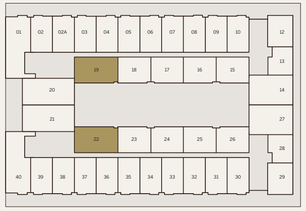

ANNEX FLOOR (7TH)

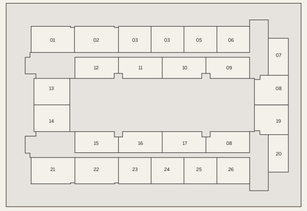

Disclaimer: All pictures, plans, layouts, information, data and details included in this brochure are indicative only and may change at any time up to the final 'as built' status in accordance with final designs of the project, regulatory approvals and planning permissions. All accessories and interior finishes such as wallpaper, chandeliers, furniture, electronics, white goods, curtains, hard and soft landscaping, pavements, features, gym, swimming pool(s) and other elements displayed in the brochure, or within the show apartment or between the plot boundary and the unit, are not part of the unit and are shown for illustrative purposes only.

DAR GLOBAL

TRUMP PARK RESIDENCES

3 - BEDROOM
APARTMENT

TYPE	AREA
APT TYPE 07	144.36 SQM
ROOF GARDEN	50.40 SQM

KEY PLAN

GROUND FLOOR

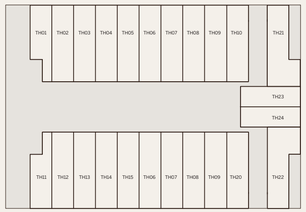

FIRST FLOOR

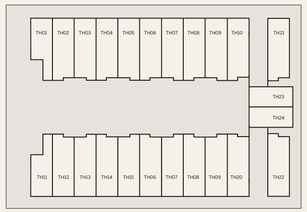

TYPICAL FLOOR (2ND - 6TH)

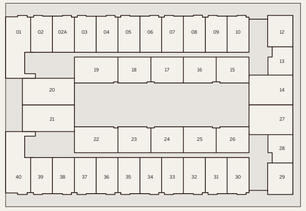

ANNEX FLOOR (7TH)

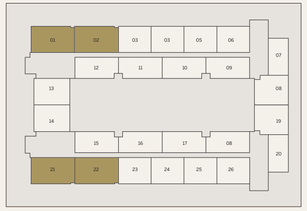

Disclaimer: All pictures, plans, layouts, information, data and details included in this brochure are indicative only and may change at any time up to the final 'as built' status in accordance with final designs of the project, regulatory approvals and planning permissions. All accessories and interior finishes such as wallpaper, chandeliers, furniture, electronics, white goods, curtains, hard and soft landscaping, pavements, features, gym, swimming pool(s) and other elements displayed in the brochure, or within the show apartment or between the plot boundary and the unit, are not part of the unit and are shown for illustrative purposes only.

DAR GLOBAL

TRUMP PARK RESIDENCES

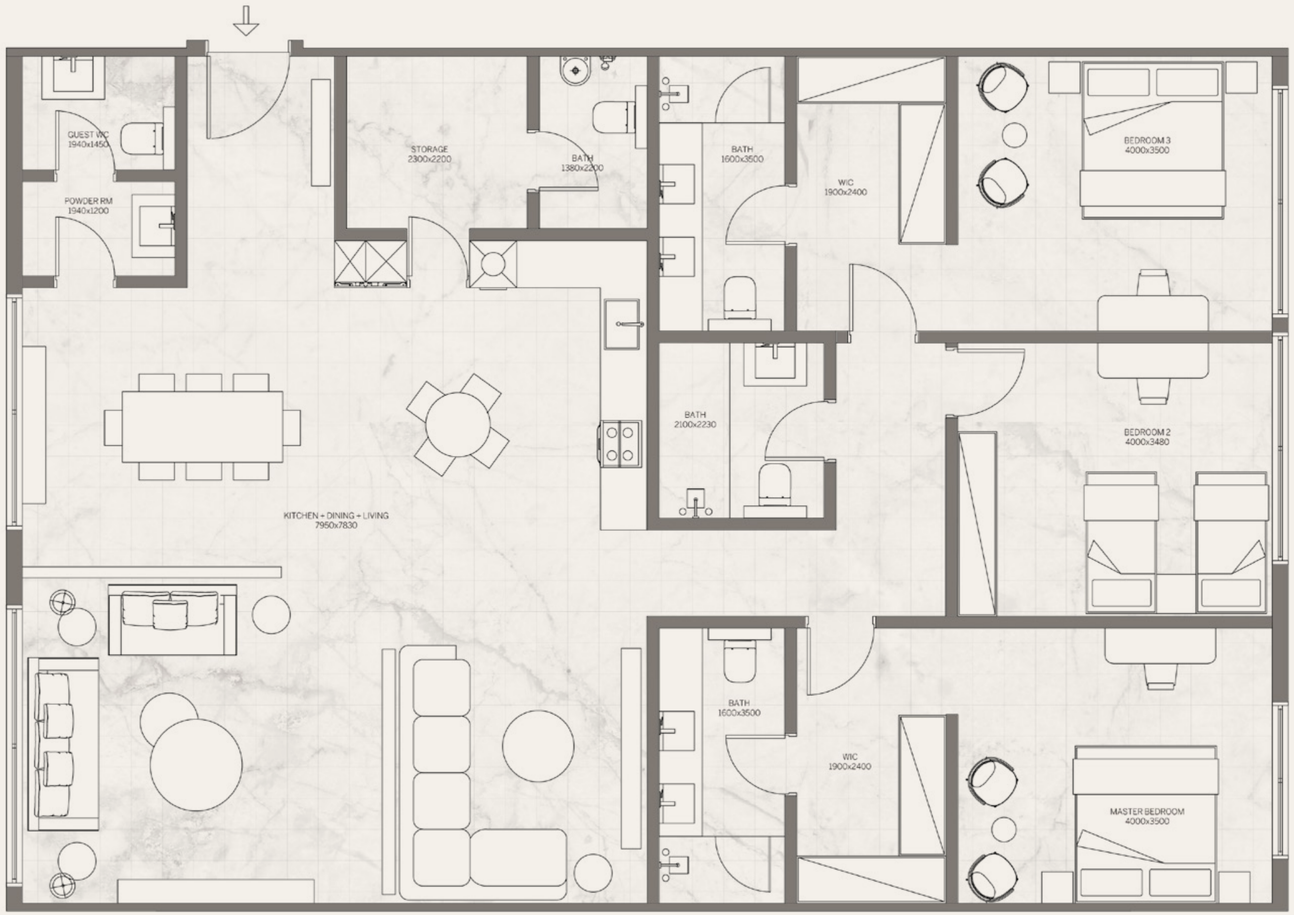

3 - BEDROOM
APARTMENT

TYPE
APT TYPE 15

AREA
178.90 SQM

KEY PLAN

GROUND FLOOR

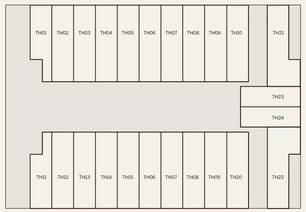

FIRST FLOOR

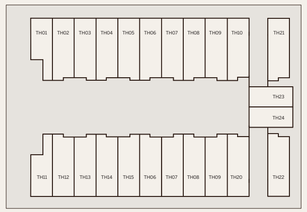

TYPICAL FLOOR (2ND - 6TH)

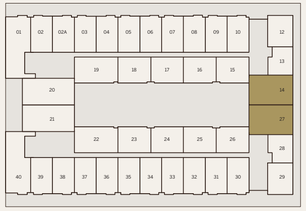

ANNEX FLOOR (7TH)

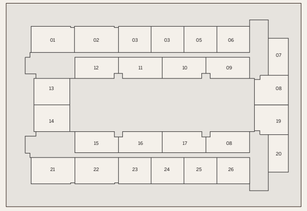

Disclaimer: All pictures, plans, layouts, information, data and details included in this brochure are indicative only and may change at any time up to the final 'as built' status in accordance with final designs of the project, regulatory approvals and planning permissions. All accessories and interior finishes such as wallpaper, chandeliers, furniture, electronics, white goods, curtains, hard and soft landscaping, pavements, features, gym, swimming pool(s) and other elements displayed in the brochure, or within the show apartment or between the plot boundary and the unit, are not part of the unit and are shown for illustrative purposes only.

TRUMP PARK RESIDENCES

3 - BEDROOM
APARTMENT

TYPE	AREA
APT TYPE 18	136.20 SQM
ROOF GARDEN	20.20 SQM

KEY PLAN

GROUND FLOOR

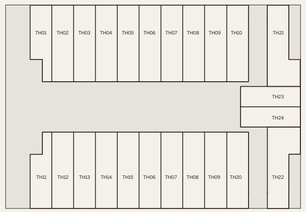

FIRST FLOOR

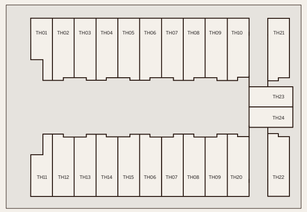

TYPICAL FLOOR (2ND - 6TH)

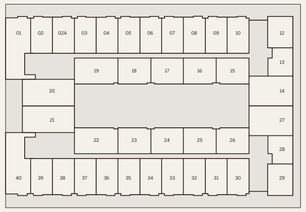

ANNEX FLOOR (7TH)

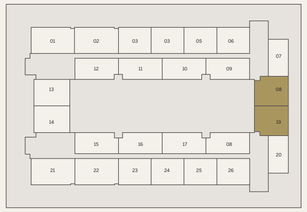

Disclaimer: All pictures, plans, layouts, information, data and details included in this brochure are indicative only and may change at any time up to the final 'as built' status in accordance with final designs of the project, regulatory approvals and planning permissions. All accessories and interior finishes such as wallpaper, chandeliers, furniture, electronics, white goods, curtains, hard and soft landscaping, pavements, features, gym, swimming pool(s) and other elements displayed in the brochure, or within the show apartment or between the plot boundary and the unit, are not part of the unit and are shown for illustrative purposes only.

4-BEDROOM APARTMENT

AREA RANGE: 129 SQM – 194 SQM

DAR GLOBAL

TRUMP PARK RESIDENCES

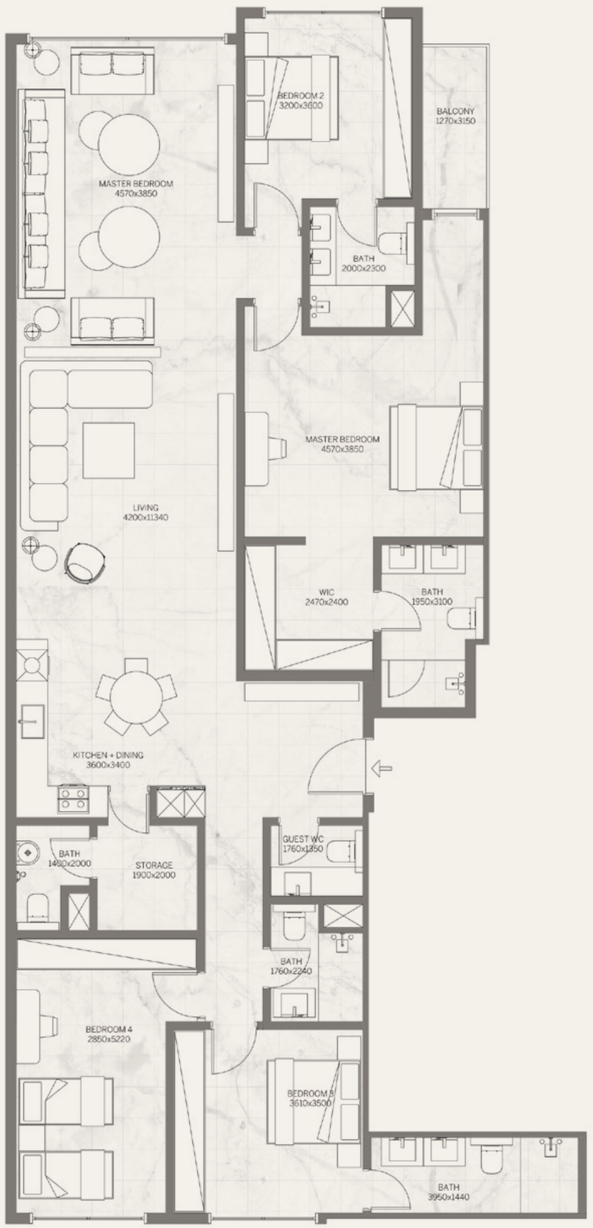

4 - BEDROOM
APARTMENT

TYPE
APT TYPE 08

AREA
194.85 SQM

KEY PLAN

GROUND FLOOR

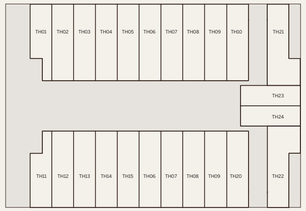

FIRST FLOOR

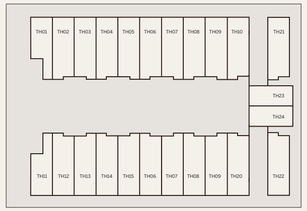

TYPICAL FLOOR (2ND - 6TH)

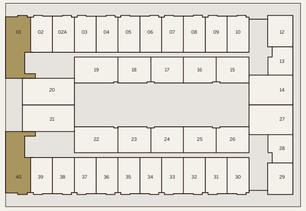

ANNEX FLOOR (7TH)

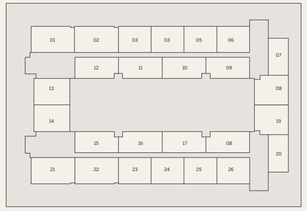

Disclaimer: All pictures, plans, layouts, information, data and details included in this brochure are indicative only and may change at any time up to the final 'as built' status in accordance with final designs of the project, regulatory approvals and planning permissions. All accessories and interior finishes such as wallpaper, chandeliers, furniture, electronics, white goods, curtains, hard and soft landscaping, pavements, features, gym, swimming pool(s) and other elements displayed in the brochure, or within the show apartment or between the plot boundary and the unit, are not part of the unit and are shown for illustrative purposes only.

TRUMP PARK RESIDENCES

4 - BEDROOM
APARTMENT

TYPE
APT TYPE 11

AREA
189.67 SQM

KEY PLAN

GROUND FLOOR

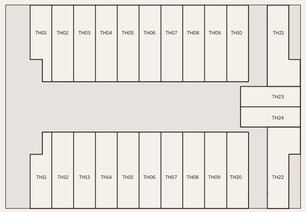

FIRST FLOOR

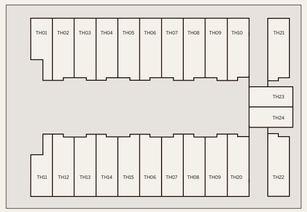

TYPICAL FLOOR (2ND - 6TH)

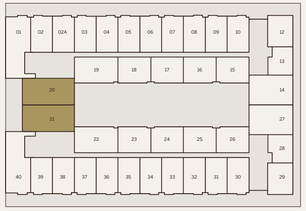

ANNEX FLOOR (7TH)

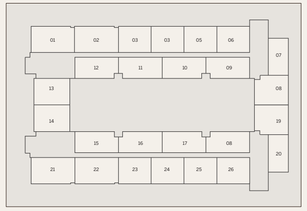

Disclaimer: All pictures, plans, layouts, information, data and details included in this brochure are indicative only and may change at any time up to the final 'as built' status in accordance with final designs of the project, regulatory approvals and planning permissions. All accessories and interior finishes such as wallpaper, chandeliers, furniture, electronics, white goods, curtains, hard and soft landscaping, pavements, features, gym, swimming pool(s) and other elements displayed in the brochure, or within the show apartment or between the plot boundary and the unit, are not part of the unit and are shown for illustrative purposes only.

TRUMP PARK RESIDENCES

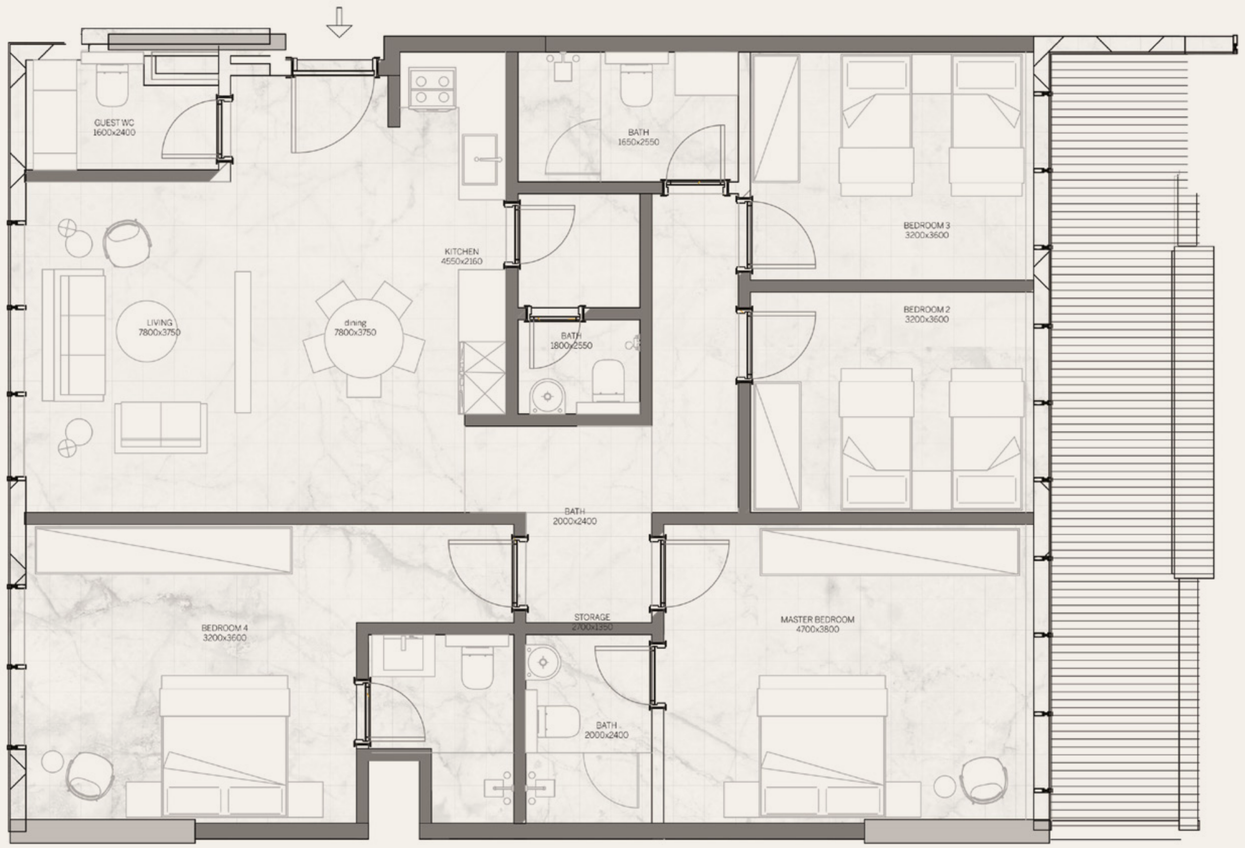

4 - BEDROOM
APARTMENT

TYPE	AREA
APT TYPE 17	129.30 SQM
ROOF GARDEN	19.00 SQM

KEY PLAN

GROUND FLOOR

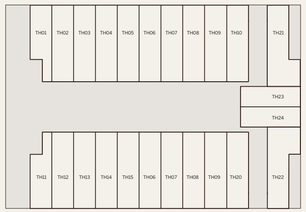

FIRST FLOOR

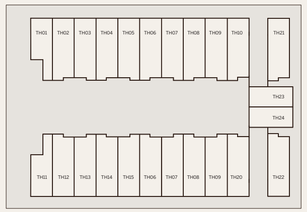

TYPICAL FLOOR (2ND - 6TH)

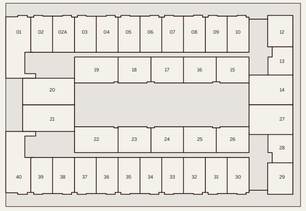

ANNEX FLOOR (7TH)

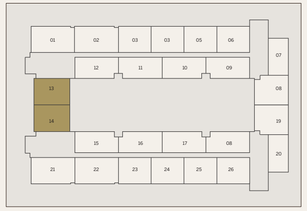

Disclaimer: All pictures, plans, layouts, information, data and details included in this brochure are indicative only and may change at any time up to the final 'as built' status in accordance with final designs of the project, regulatory approvals and planning permissions. All accessories and interior finishes such as wallpaper, chandeliers, furniture, electronics, white goods, curtains, hard and soft landscaping, pavements, features, gym, swimming pool(s) and other elements displayed in the brochure, or within the show apartment or between the plot boundary and the unit, are not part of the unit and are shown for illustrative purposes only.

LIVE ALL IN

DarGlobal PLC is an international real estate developer specializing in exclusive luxury developments across the world's most coveted cosmopolitan cities.

Catering to global citizens seeking prime investments, second homes, and luxury living, DarGlobal transforms real estate into economic catalysts, unlocking opportunities for both investors and the countries it enters. DarGlobal has partnered with over 10 world-renowned luxury brands, including Trump Organization, Aston Martin, Automobili Lamborghini, ELIE SAAB, Marriott Residences, Missoni, Mouawad, Pagani Automobili, W Hotels, Versace, Fendi Casa, and Paramount. These collaborations offer unique investment opportunities in global cities, providing both wealth growth and protection.

Listed on the London Stock Exchange, DarGlobal goes beyond property development, it drives economic transformation by attracting international clients and Foreign Direct Investment (FDI). By injecting capital, confidence, and industry expertise, DarGlobal enhances local infrastructure while elevating the global appeal of each destination.

With a presence in 14 international cities across 7 countries, DarGlobal's portfolio spans the United Kingdom, Spain, Maldives, Saudi Arabia, the UAE, Oman, and Qatar. The company is also expanding into world-class hospitality, developing luxury hotels in Dubai, the Maldives, and Oman. To support its international clientele, DarGlobal has sales and customer service offices in New York, London, Marbella, Athens, Dubai, Jeddah, Riyadh, Muscat, and Doha.

OUR OFFICES

DUBAI, UAE

30th Floor, Jumeirah Emirates Towers,
Sheikh Zayed Road. Dubai, UAE

T +971 4562 9616

LONDON, UK

50 Hans Crescent, Knightsbridge,
London, SW1X 0NA, United Kingdom

T +44 20 8135 4699

MARBELLA, SPAIN

Golden Mile, Bulevar Príncipe Alfonso de
Hohenlohe, Marbella 29602, Málaga, Spain

T +34 95112 1221

MUSCAT, OMAN

Royal Opera House Muscat Shatti
Al Qurum, Muscat, Oman

T +968 2270 2771

RIYADH, KSA

2135 Tahlia St., Al Olaya,
12222 Riyadh, KSA

T +966 800 118 8081

JEDDAH, KSA

Ash Shati, 23613, King Abdulaziz Road,
Jeddah, KSA

T +966 800 118 8081

DOHA, QATAR

Malibu Building, Lusail
Entertainment City, Doha, Qatar

T +974 4410 8282

NEW YORK CITY, USA

19th floor, Trump Tower New York,
725 5th Ave, New York, NY 10022, USA

T +1 212 715 1067

ATHENS, GREECE

7 Merlin Street, 10671, Attica,
Athens, Greece

For more information on DarGlobal
please call **+971 4 562 9616 (UAE)**

You can visit our website at **darglobal.co.uk**
or via our social media platforms

Trump Plaza Jeddah is not owned, developed or sold by The Trump Organization or any of their current or former principals or affiliates. DAR Global Holdings For Real Estate for KSA, the owner and developer of the property, uses the "Trump" name and mark under license, which license may be terminated or revoked according to its terms.

The units will be delivered unfurnished and in accordance with the specifications stated in Sale Agreement. All furniture, accessories, and items shown in images or marketing materials are for illustrative and visual representation purposes only and are not part of the units being sold.

DARGLOBAL.CO.UK